Elf

Veni creator

für

4st gemv. Chor

(ohne Begleitung)

A. Högn op. 15

I.

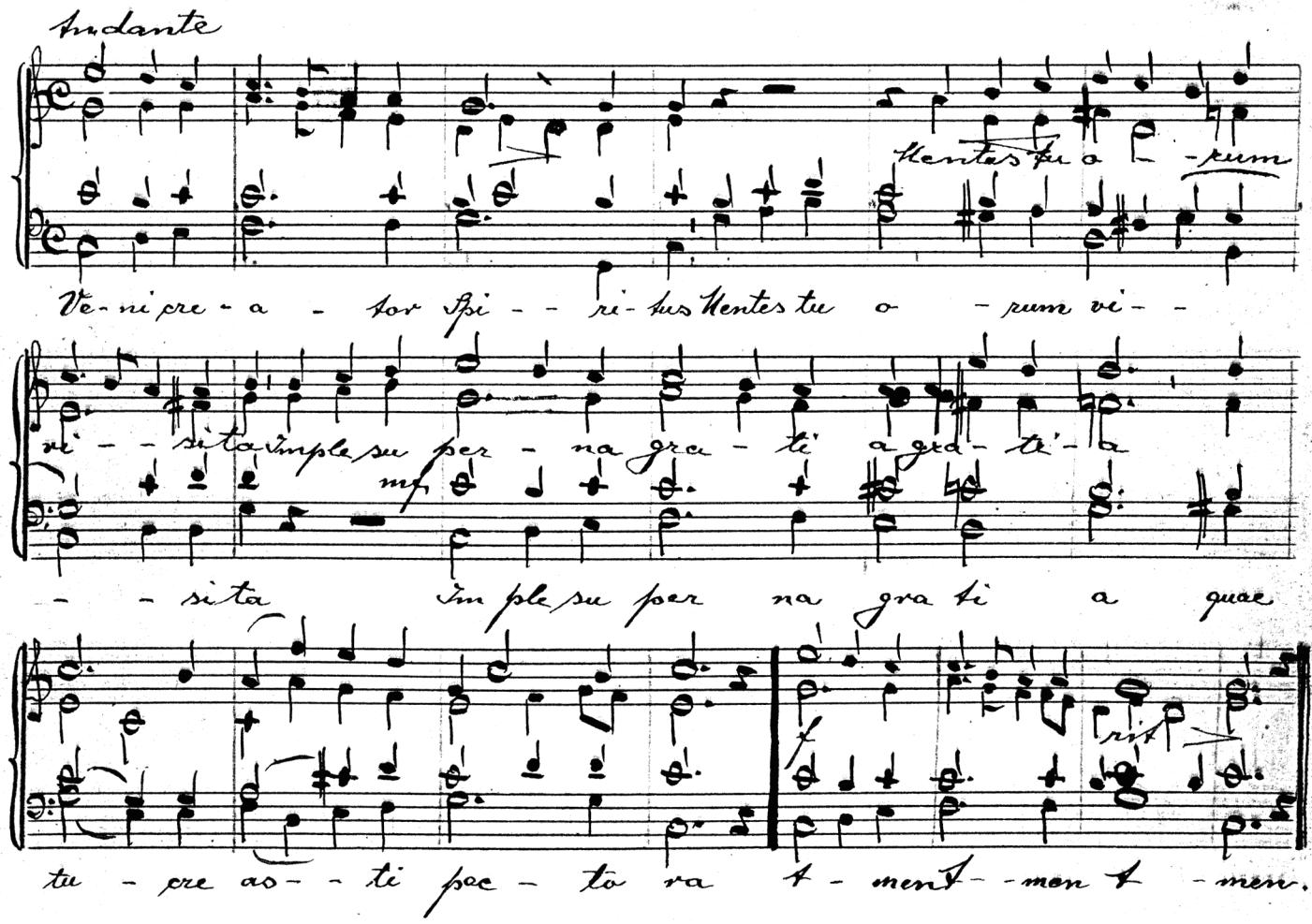

II.

Moderato

Ve - ni Ve - ni cre - a - tor Spi - - ri tus. -

Ve - ni Ve - ni cre a tor cre a tor Spi - ri - tus

Ve ni cre a - tor Ve ni cre a - tor Spi - ri - tus

Ve - ni Ve - ni cre - a - - tor Spi - ri - tus. -

Allegro

Mentestuorum visi ta Mentestuorum vi si ta Mentestuorum visi ta Im

Mentestuorum Mentestuorum vi - si - ta

Mentestuorum Mentestuorum visi ta Im -

ple superna gra ti a quae tu creas ti pec to ra

men - - men.

brüt

men - men.

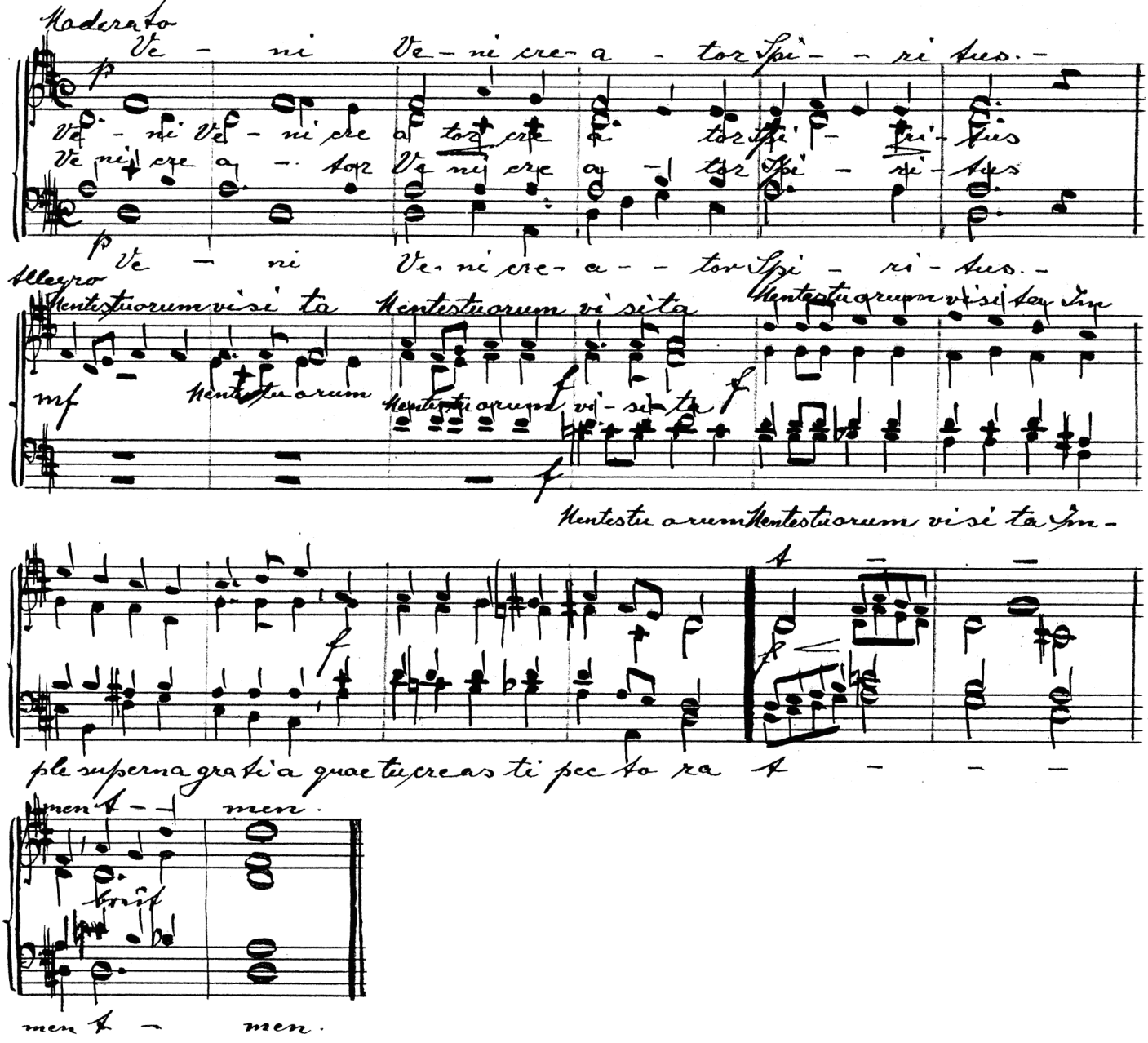

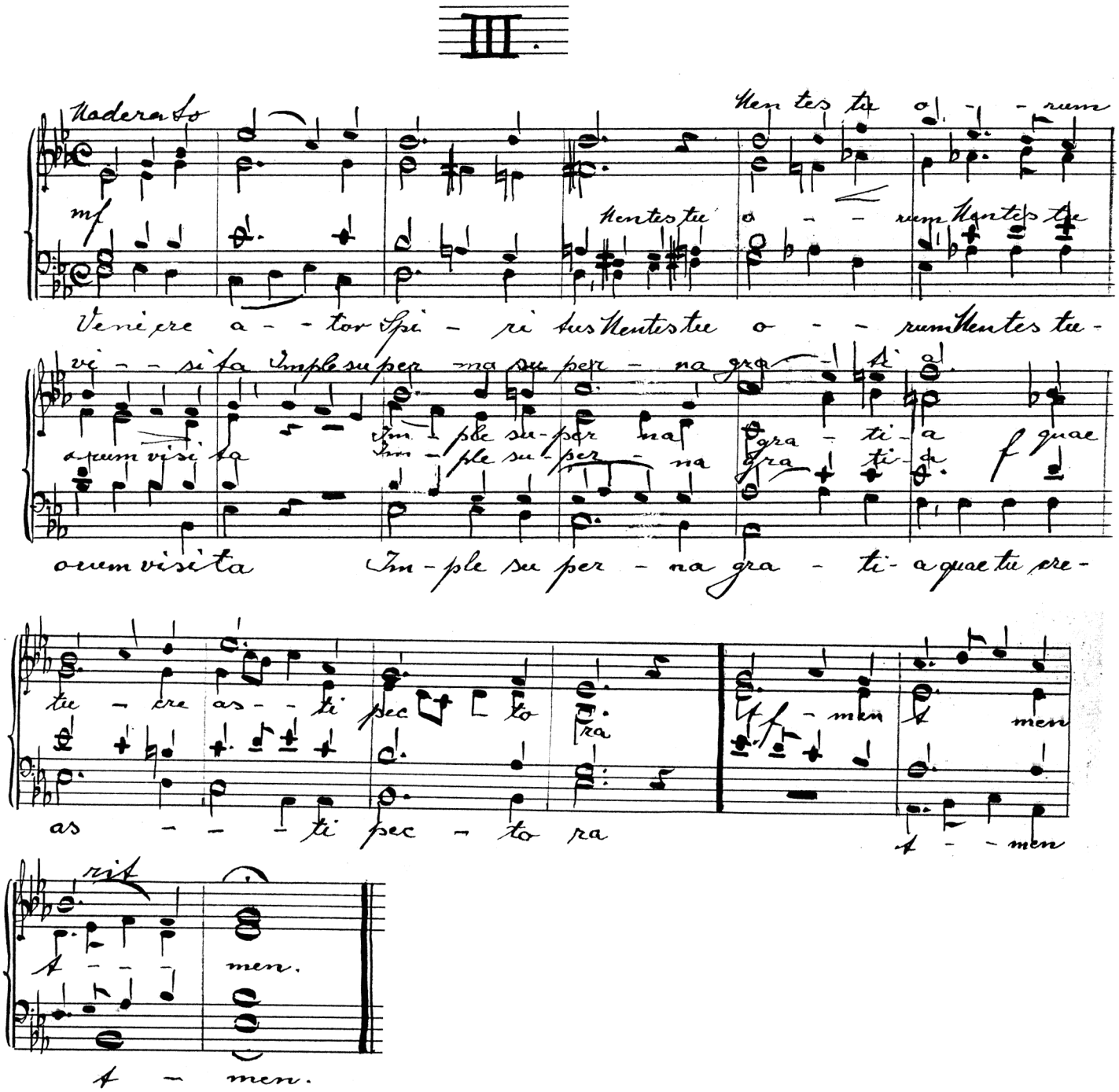

III.

Moderato

mf

Mentes tu o - - rum

Mentes tu o - - rum Mentes tu

Veni cre a - - tor Spi - ri tus Mentes tu o - - rum Mentes tu -

vi - - si ta Imple su per na su per - na gra - ti a.

o rum visi ta Im - ple su - per na gra - ti - a f quae

o rum visi ta Im - ple su per - na gra - ti - a quae tu cre -

tu - cre as - - ti pec - to ra

as - - - ti pec - to ra

ff - men A men

A - - men

rit

A - - - men.

A - men.

IV.

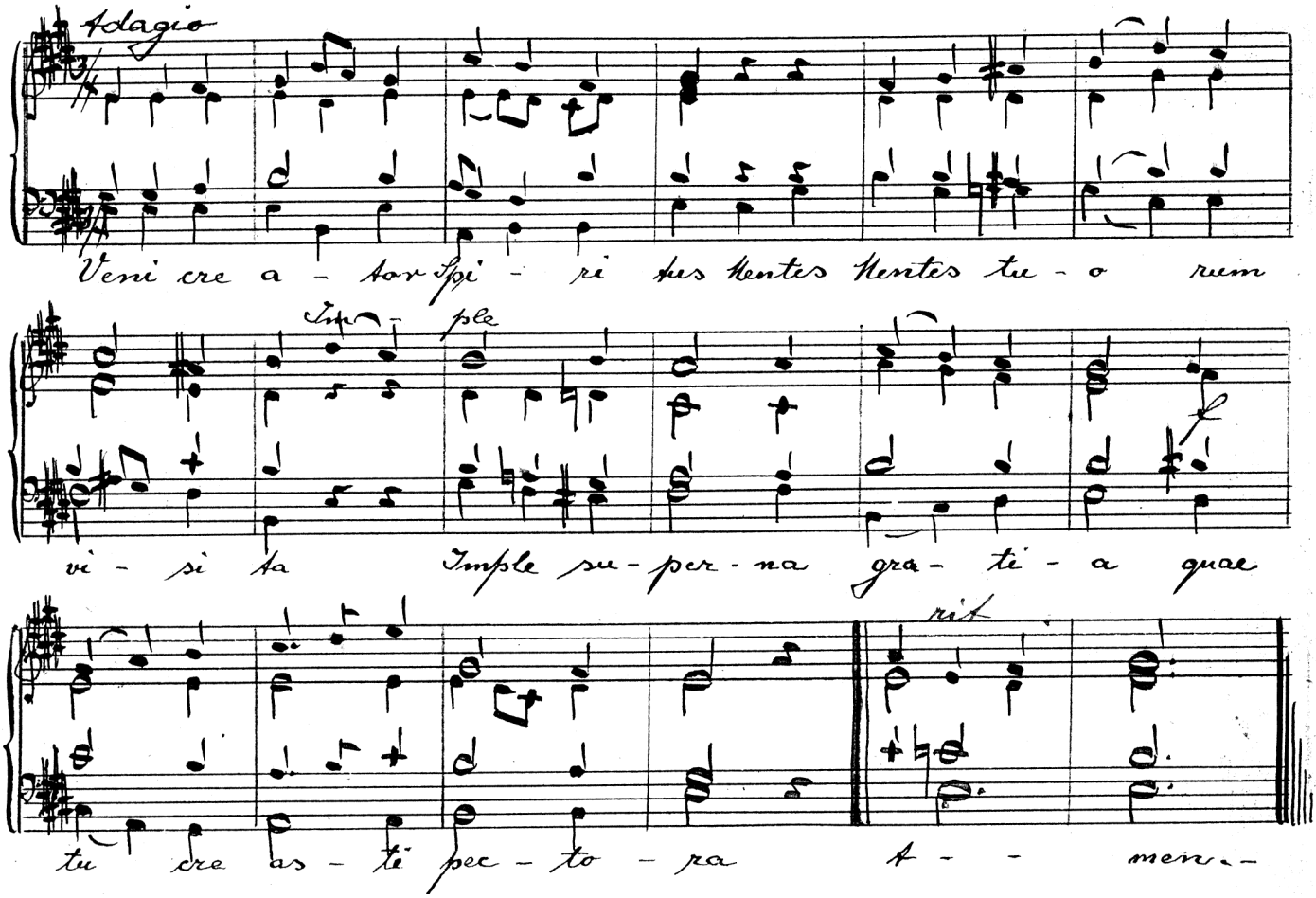
Adagio
Veni cre a - tor Spi - ri tus tentes tentes tu - o rum
Imple
vi - si ta Imple su - per - na gra - ti - a quae
rit
tu cre as - ti pec - to - ra t - - men -

V.

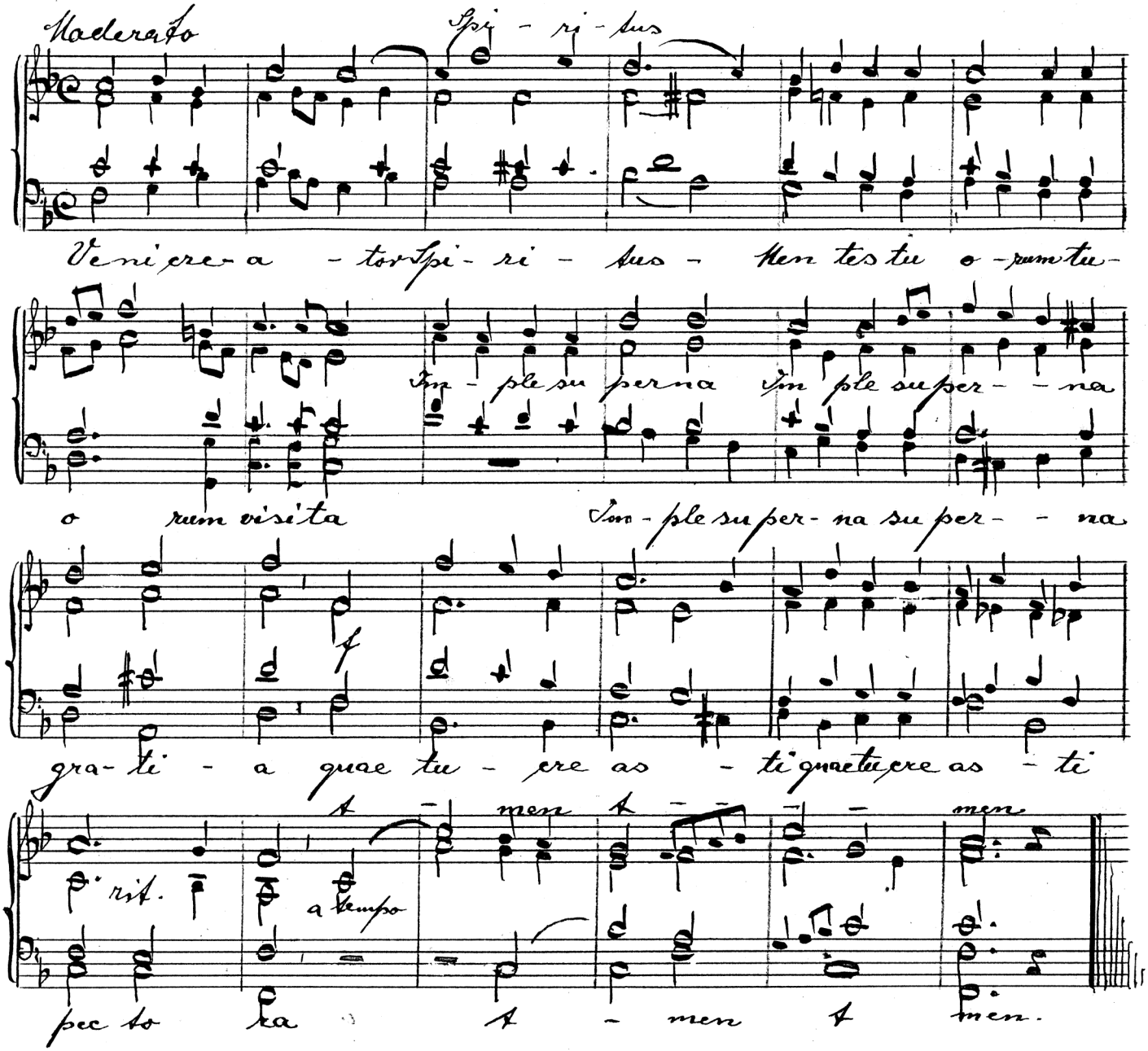
Moderato
Spi - ri - tus
Ve ni ere a - tor Spi - ri - tus - men tes tu o - rum tu -
im - ple su per na im ple su per - - na
o rum vi si ta
im - ple su per - na su per - - na
gra - ti - a quae tu - ere as - ti quae tu ere as - ti
a - men a - - - men
rit.
a tempo
pec to ra a - men a men.

VI.

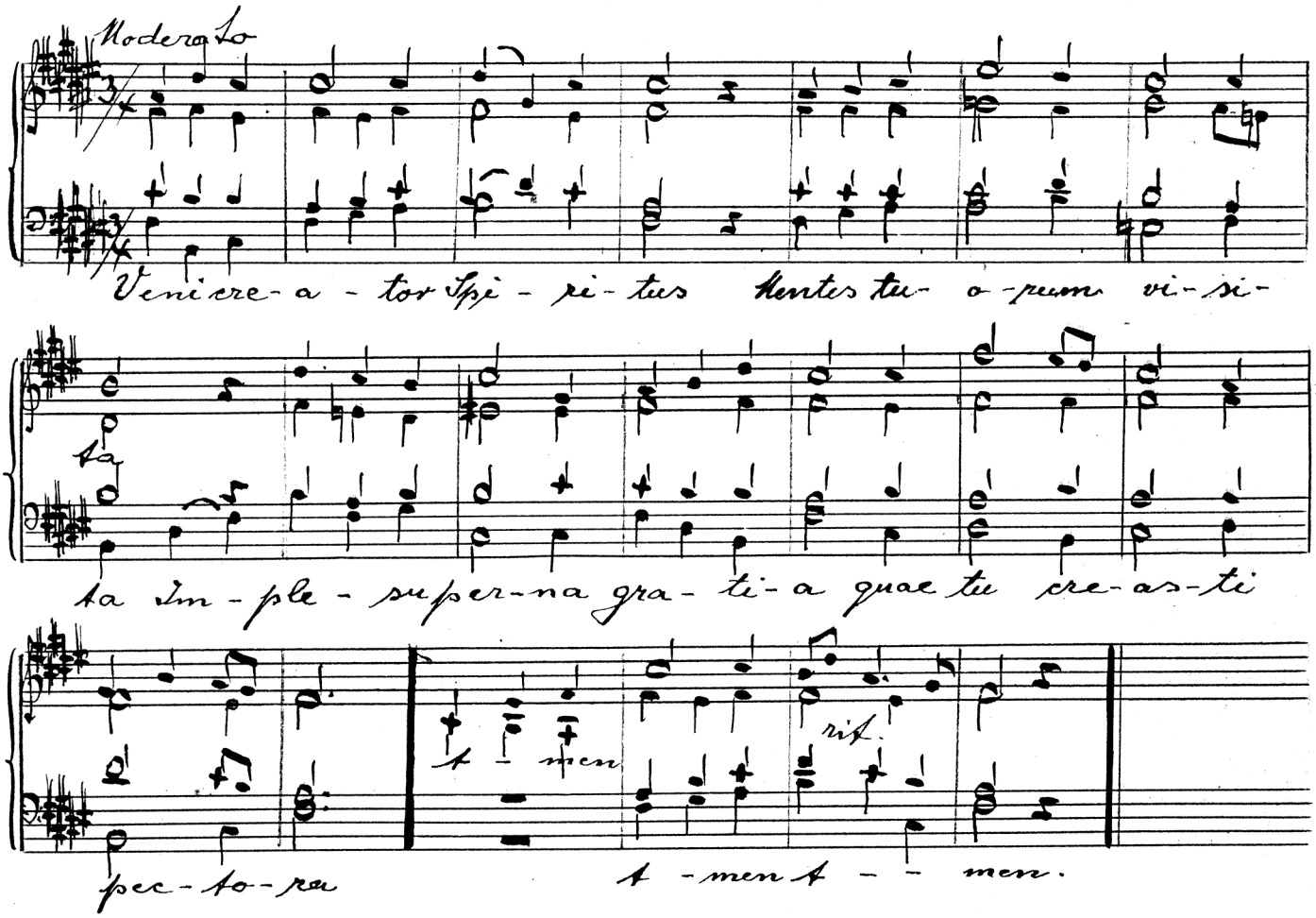
Moderato
Veni cre-a-tor Spi-ri-tus mentes tu-o-rum vi-si-
ta
ta im-ple-super-na gra-ti-a quae tu cre-as-ti
pec-to-ra
a-men
rit.
a-men a-men.

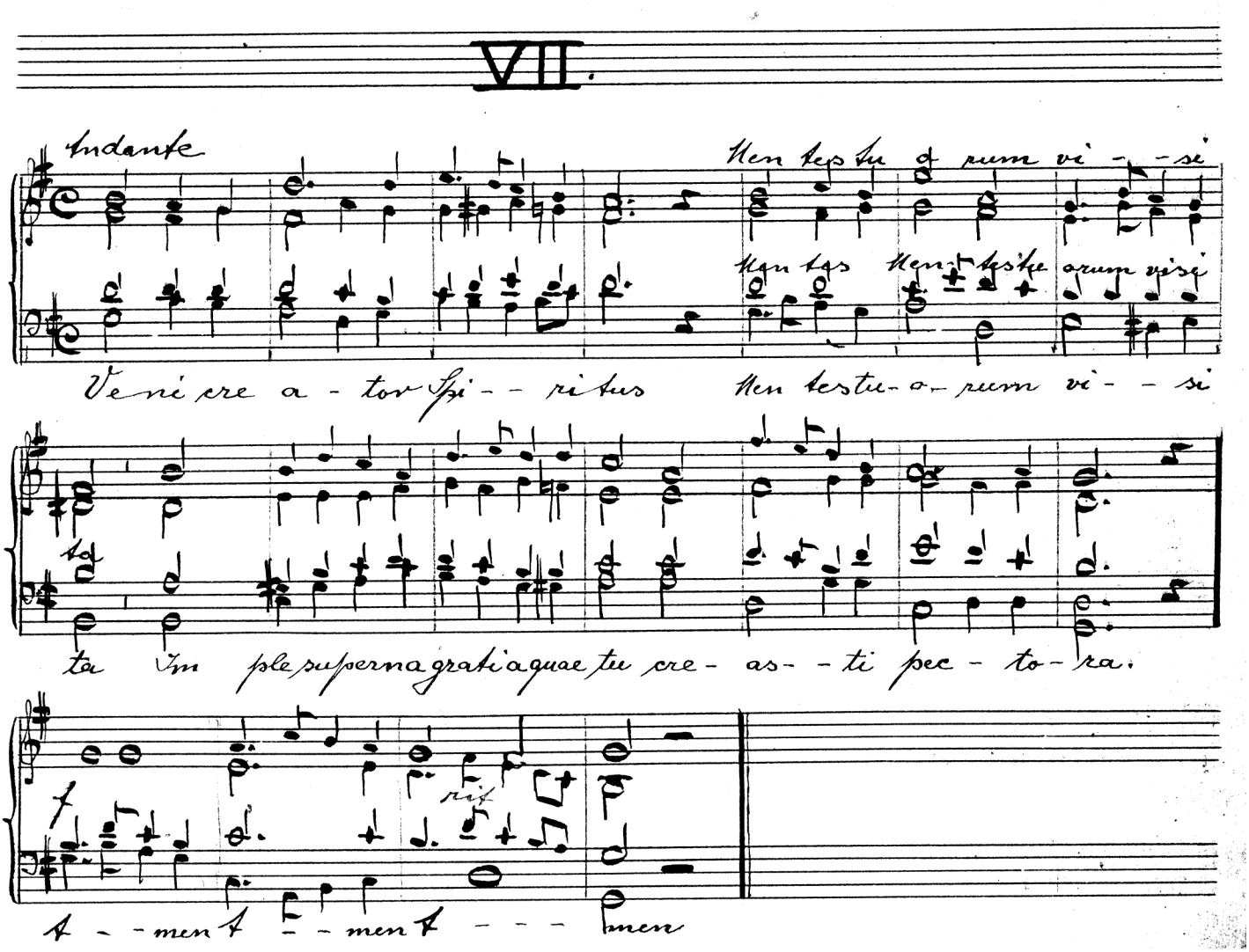
VII.
Andante
Ven tes tu o rum vi - - si
Ven tes tu o rum vi - - si
Ve ni cre a - tor Spi - - ri tus
ta Im ple superna gratia quae tu cre - as - - ti pec - to - ra.
rit
A - - men A - - men A - - - men

VIII.

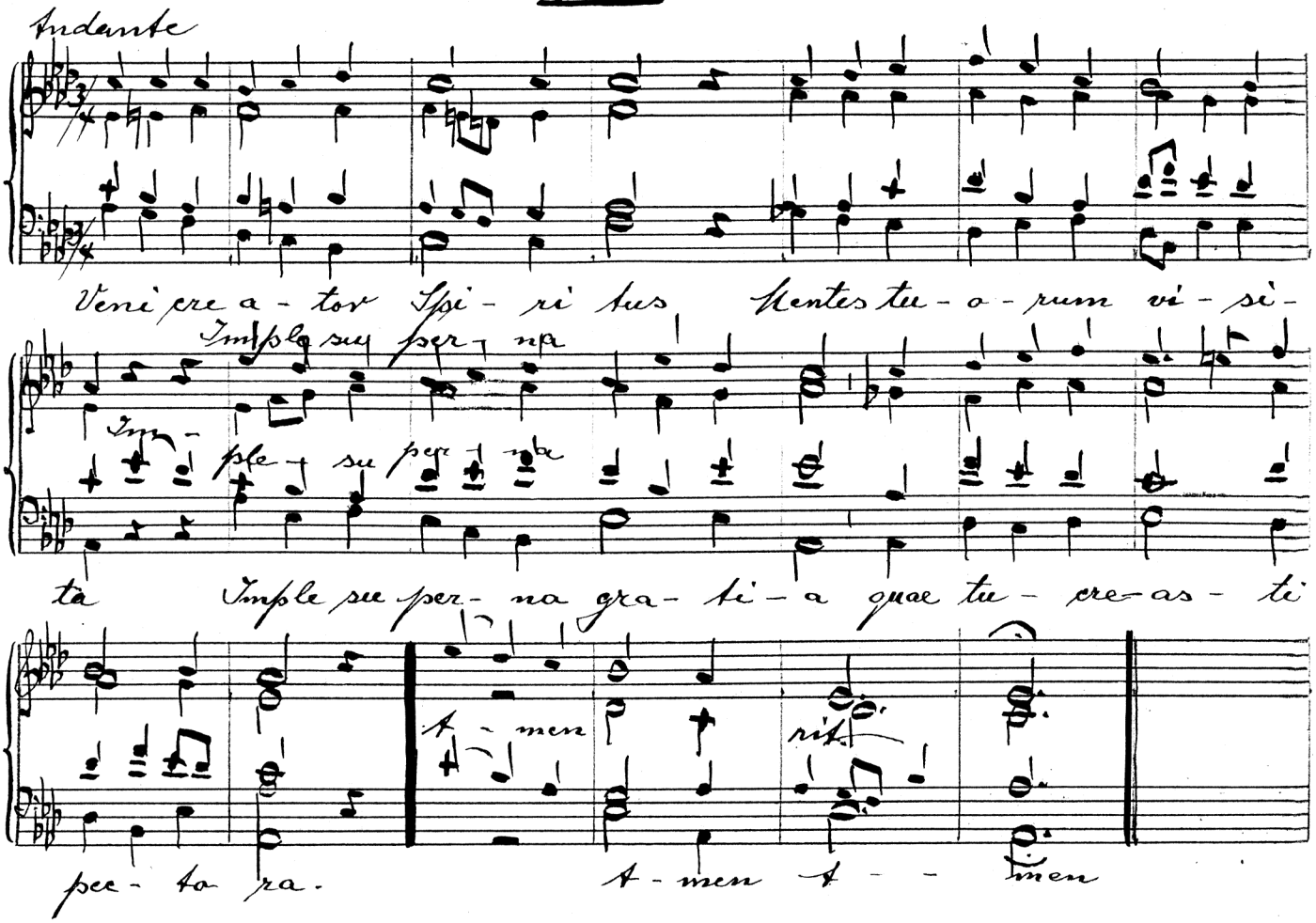
Andante
Veni cre a - tor Spi - ri tus Mentes tu - o - rum vi - si -
Imple sup per na
Im - ple su per na
ta Imple su per - na gra - ti - a quae tu - cre - as - ti
A - men
rit.
pec - to ra. A - men A - - men

IX.

Allegro

Veni cre-a-tor Spi-ri-tus Mentes tu o-rum

Veni cre a tor Spi- - - ritus Mentes tu o-rum vi- -

vi - si - ta

mf

- - si - ta Im ple su-per na gra-ti- a quae tu cre-

t - men t men t - - men

rit

rit.

as-ti pec- - - - to - ra t - men. t - men.

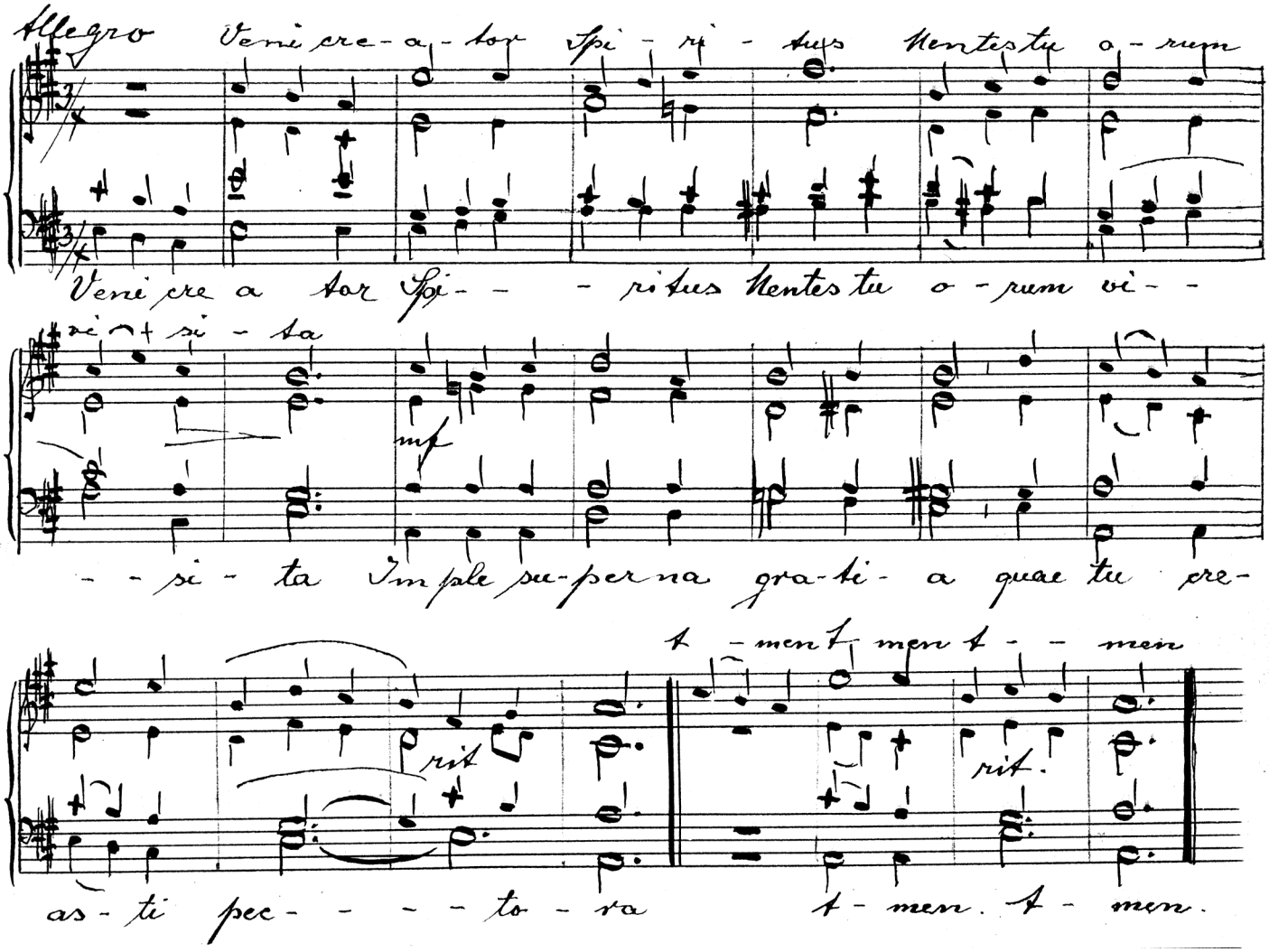

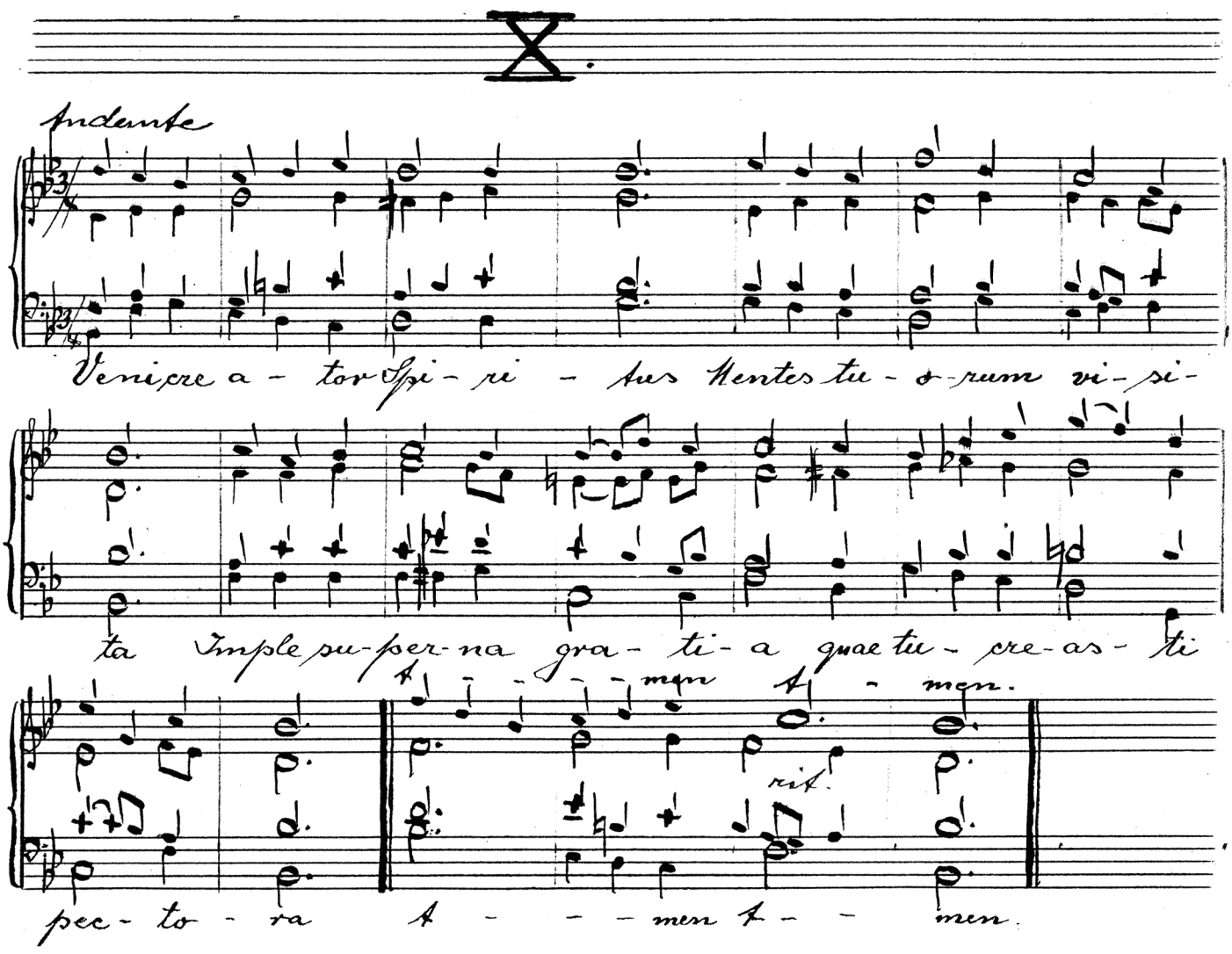
X.
Andante
Veni Creator Spiritus Mentes tuorum visita
ta Imple superna gratia quae tu creasti
men. men.
rit.
pectora men. men.

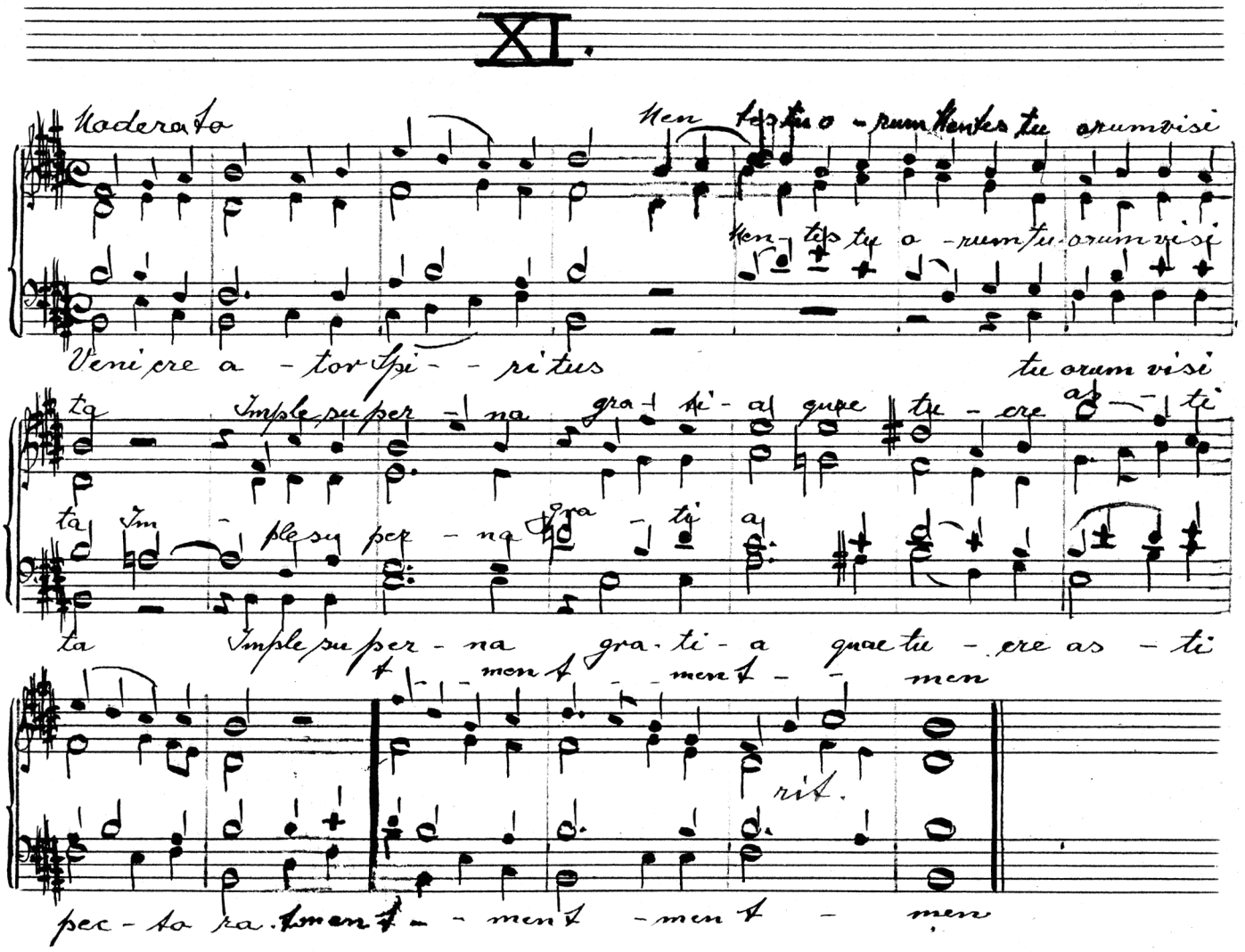

XI.

Moderato

Mentes tuorum Mentes tuorum visi

Mentes tuorum tuorum visi

Veni cre a - tor Spi - - ritus tuorum visi

ta Imple super - na gra - ti - a quae tu - cre as - ti

ta Im - ple super - na gra - ti a

ta Imple super - na gra - ti - a quae tu - cre as - ti

t - - ment - - ment - - men

rit.

pec - to ra - tment - - ment - ment - men